Dzwonki
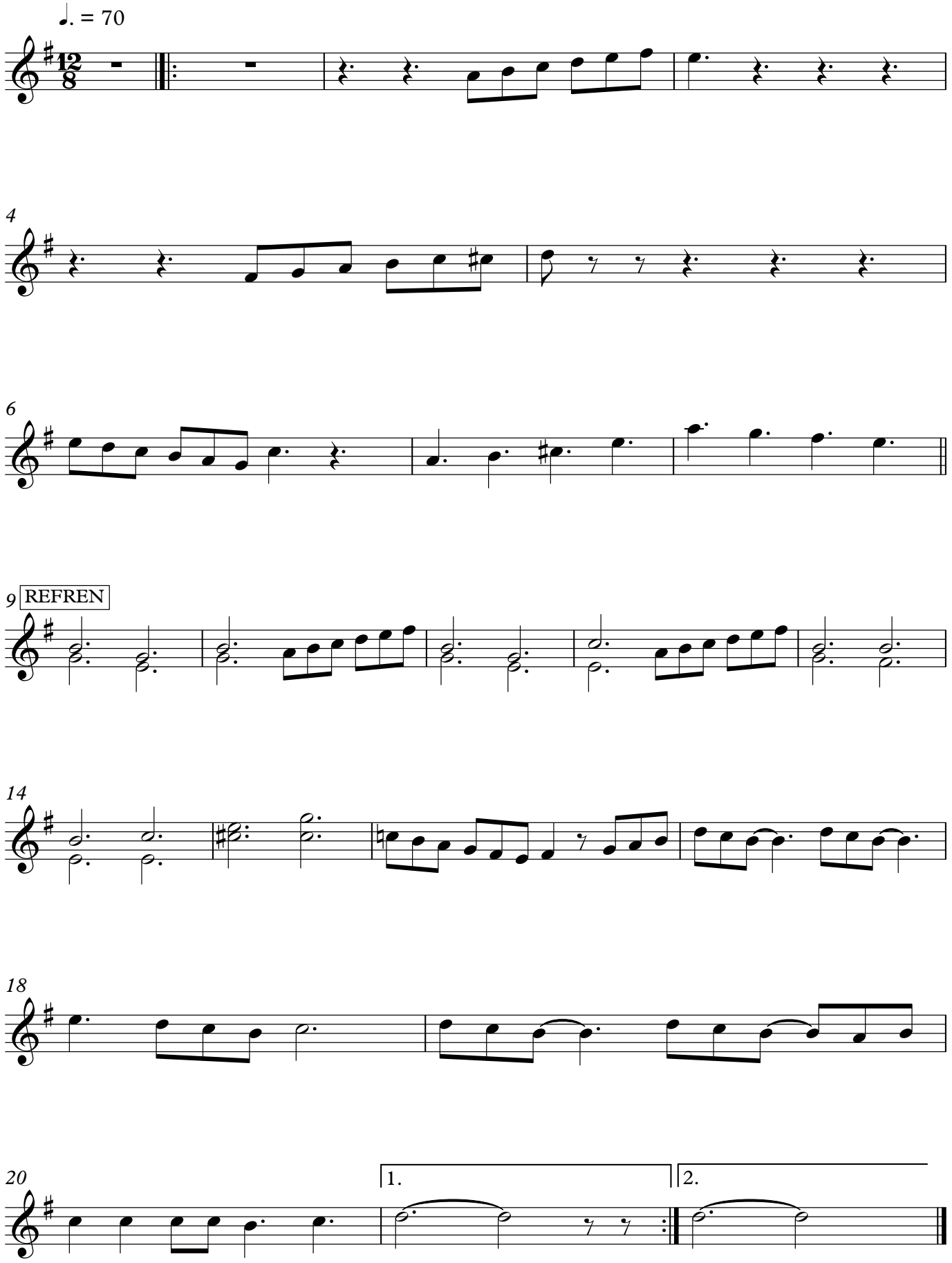
To już pora na wigilię